



CLIENT:
Nunatsiavut Government
Department of Health & Social
Development

Healing Lodge Concept & Design

DATE: 2009

PROJECT HIGHLIGHTS:

- Draft Proposed Development
- Accessibility Requirements
- GSC Registration

NUNATSIAVUT GOVERNMENT, HEALING LODGE CONCEPT AND DESIGN

PROJECT DESCRIPTION:

Lyall's Drafting & Design Ltd was contracted by the Nunatsiavut Government, Department of Health and Social Development to provide support services for various projects.

-Working Architectural Drawings designed to CMHC Standards and national building codes.

-Detailed floor plans including interior layouts, and electrical specifications.

-Detailed foundation plans including all concrete, beams, columns, joists and all other pertinent information.

-Roof layouts and section views designed to highlight key design elements.

- Detailed site plan, providing recommendations for ideal site layout.

Services provided consist of Architectural & Survey Drafting.

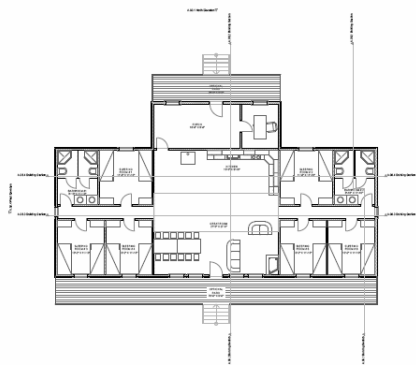

Lyall's Drafting & Design Ltd.

Suite 205
367 Hamilton River Road
PO Box 1192 Stn. C
Happy Valley - Goose Bay
NL, AOP-ICD

Phone: 709-896-2011
Toll Free: 1-877-896-2011
Fax: 709-896-2018

www.lyalldrafting.com
E-mail: info@lyalldrafting.com

