



CLIENT:

Rigolet Inuit Community
Government

Outdoor Play Ground
Rigolet, NL

DATE: 2008

PROJECT HIGHLIGHTS:

- Draft As-Built
- Draft Proposed Development
- Proposed Equipment Detail
- GSC Registration

RIGOLET INUIT COMMUNITY GOVERNMENT, OUTDOOR PLAY GROUND

PROJECT DESCRIPTION:

Lyall's Drafting & Design Ltd was contracted by the Rigolet Inuit Community Government to provide support services for the above mentioned project.

- As-Built drawings outlining the existing infrastructure.
- Detailed drawing of the facilities' outdoor play space reflecting fencing, equipment details and ground surfacing dimensions
- A detailed Supplemental Information package is provided containing manufacturer installation specifications and applicable national safety regulations for playground equipment.

Services provided consist of Architectural & Survey Drafting.

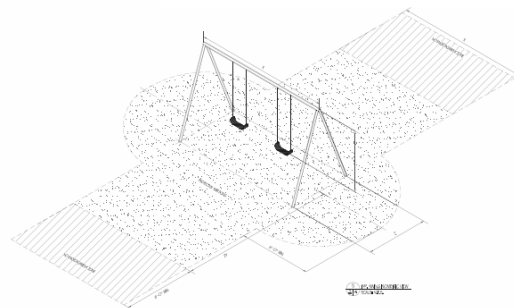
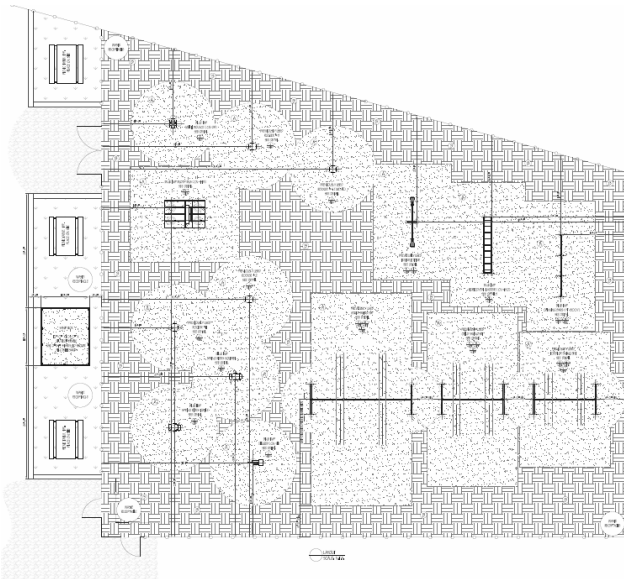

Lyall's Drafting & Design Ltd.

Suite 205
367 Hamilton River Road
PO Box 1192 Stn. C
Happy Valley - Goose Bay
NL, AOP-ICG

Phone: 709-896-2011
Toll Free: 1-877-896-2011
Fax: 709-896-2018
www.lyallsdrafting.com
E-mail: info@lyallsdrafting.com